

PLAN SHOWING THE PROPOSED CONSTRUCTION OF A RESIDENTIAL BUILDING AT PLOT NO - 53, SATHYAMOORTHY ROAD, LAKSHMANA NAGAR, IN R.S. NO 121/2A & 121/2B OF PALAVAKAM VILLAGE, TAM-BARAM TALUK, KANCHIPURAM DT, ST. THOMAS MOUNT PT. UNION.

A/27450/37/2001
 Planning Permit No. 25322/19 Date: 20.02.2001
APPROVED
 SUBJECT TO THE CONDITIONS IN THIS OFFICE LETTER.
 FOR MEMBER SECRETARY
 CHENNAI METROPOLITAN DEVELOPMENT AUTHORITY
 CHENNAI - 600 005

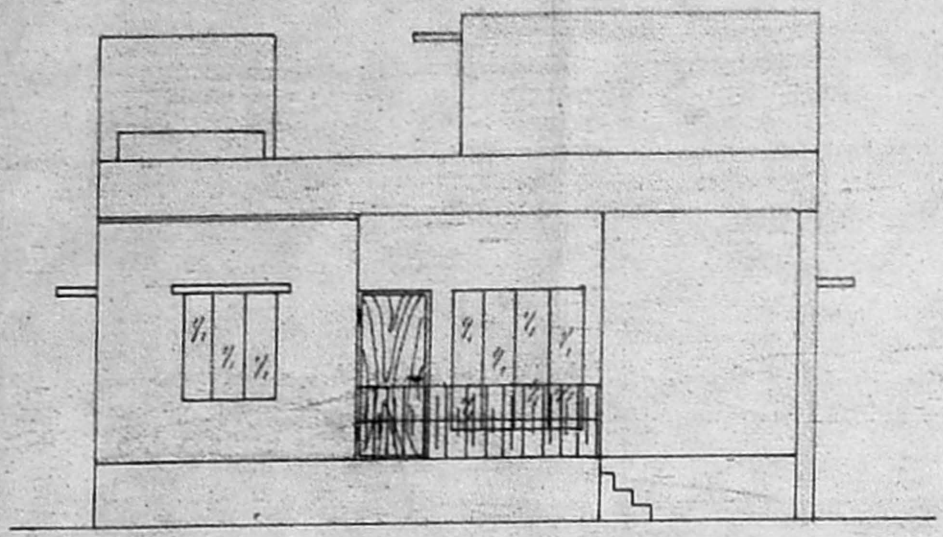

ELEVATION

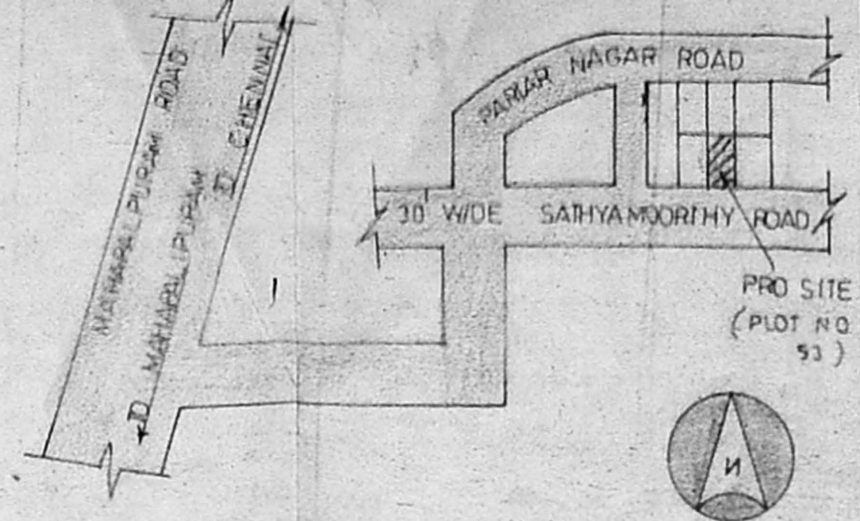
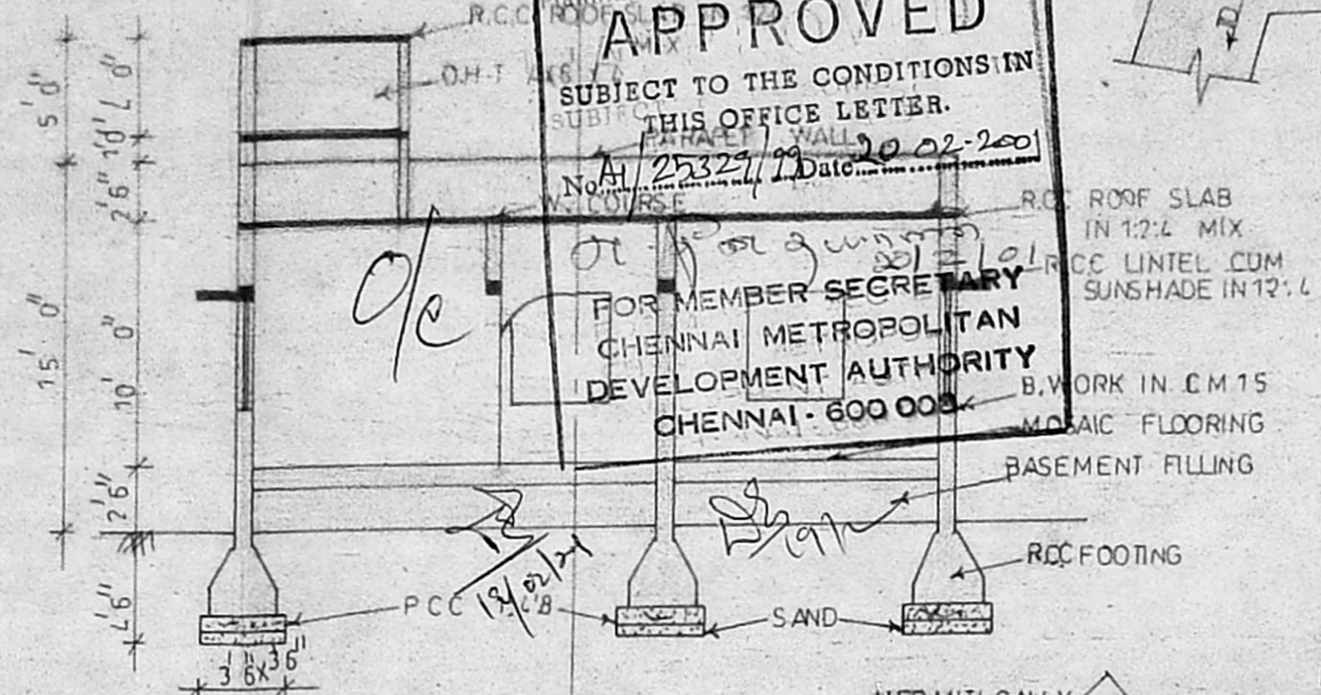

SECTION ON CC'

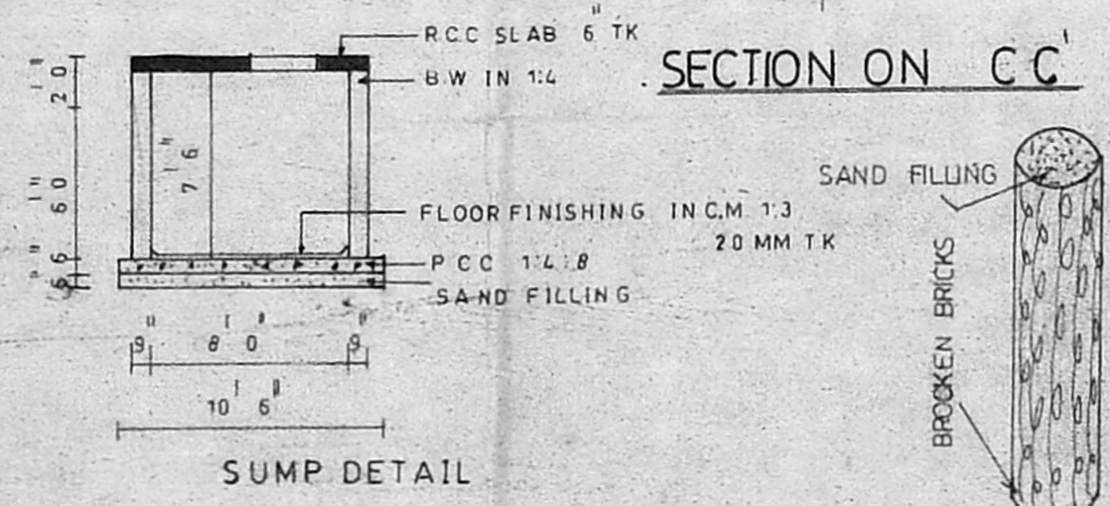

SUMP DETAIL

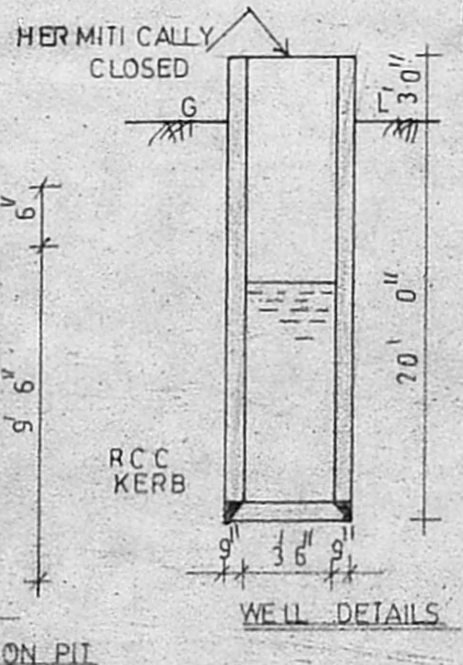

WELL DETAILS

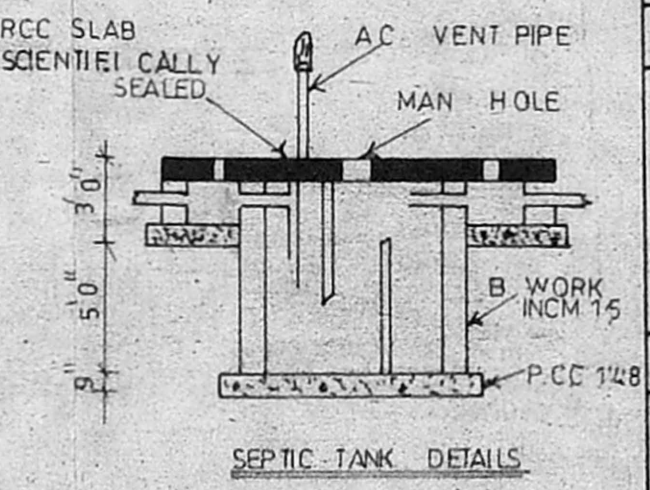

SEPTIC TANK DETAILS

JOINERY DETAILS

	FEET	METERS
D ₁ DOOR	3' 3" X 7' 0"	1.00 X 2.10
D ₂ DOOR	3' 0" X 7' 0"	0.91 X 2.10
D ₃ DOOR	2' 6" X 7' 0"	0.76 X 2.10
W ₁ WINDOW	4' 6" X 4' 6"	1.37 X 1.37
W ₂ WINDOW	4' 0" X 4' 6"	1.22 X 1.37
W ₃ WINDOW	3' 0" X 4' 6"	0.91 X 1.37
V VENTILATOR	2' 0" X 2' 0"	0.60 X 0.60

AREA DETAILS

	SQFT	SQM
PROPOSED G.F.	840.00	75.24
PLOT EXTENT	3080.00	285.00
PLOT COVERAGE	26.30%	
F.S.I	0.27	

COLOUR INDEX



OWNER - C. Manjunath

Er. M. VEDHAMANI,
 CIVIL ENGINEER & LICENSED SURVEYOR
 Govt. of Chennai, CL II No. 284 2000 2001
 Off: "VISHWA PLANNERS"
 No. 1, Velachery Main Road,
 (Opp. Vijaya Nagar Bus Terminus),
 Vijaya Nagar, Velachery, Chennai-42.

LICENSED SURVEYOR -

SCALE - 1:100

JOB NO - 39/5-99

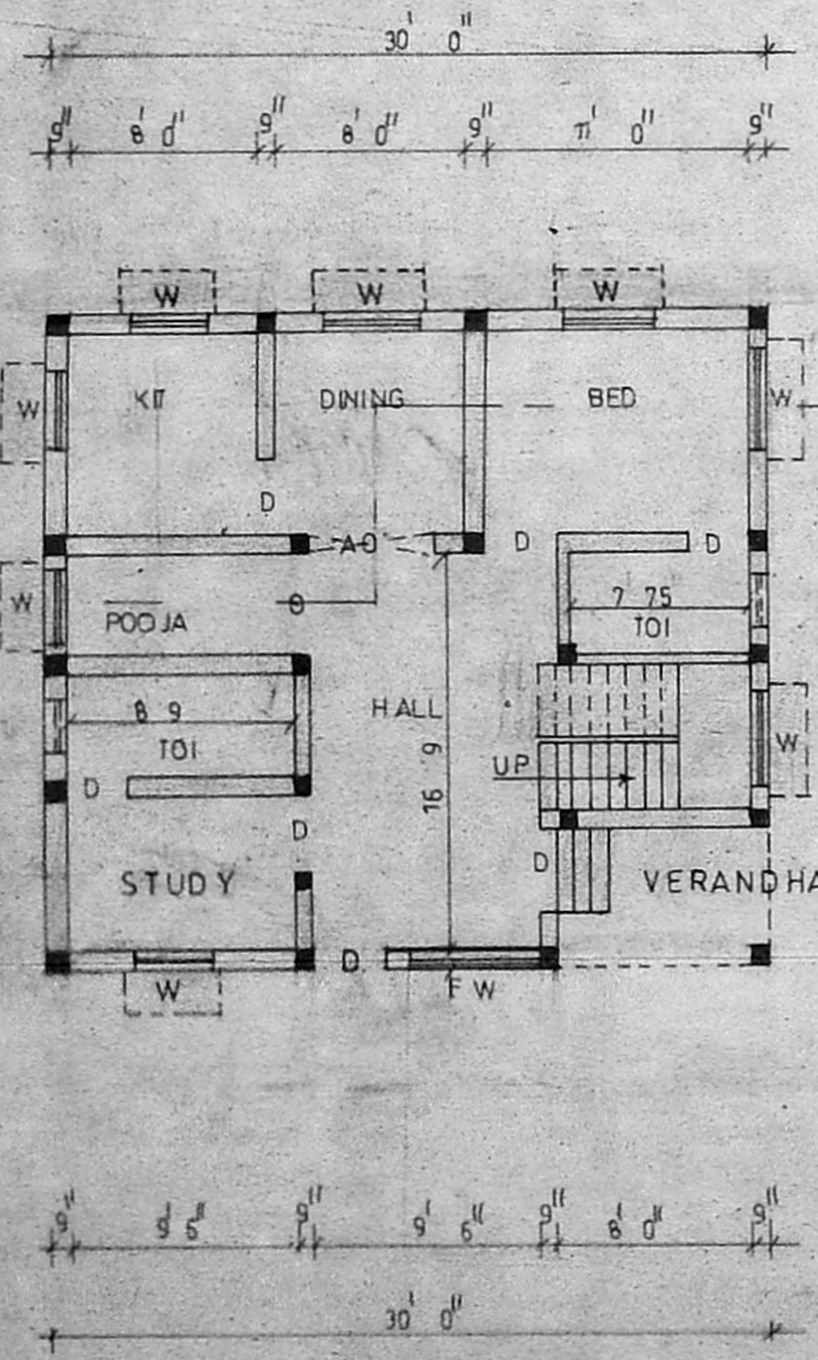

GROUND FLOOR PLAN

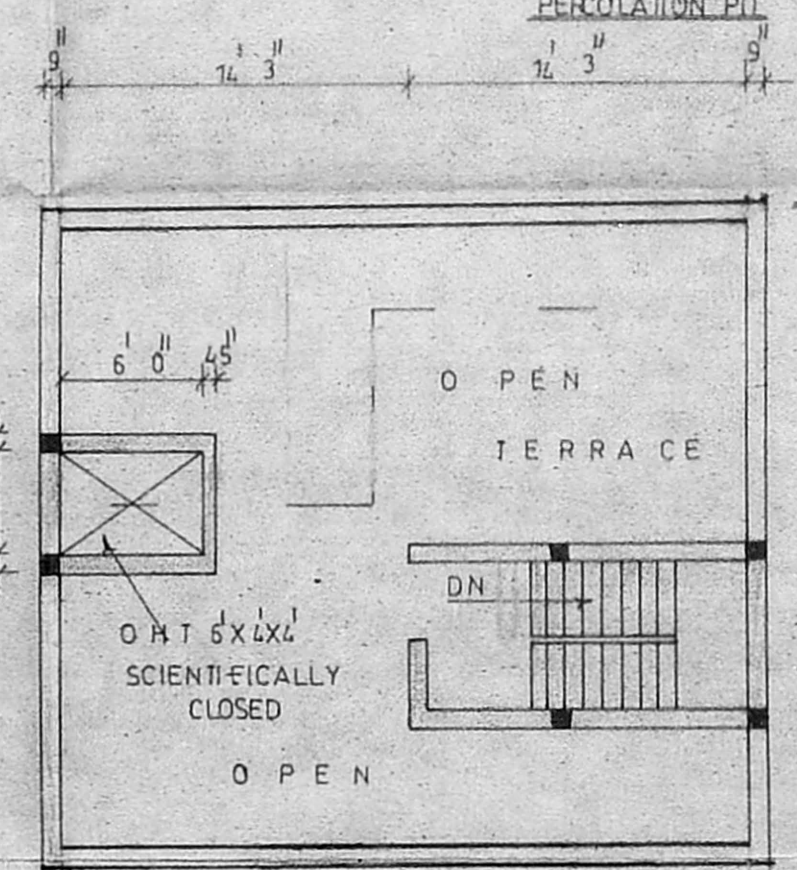

TERRACE PLAN

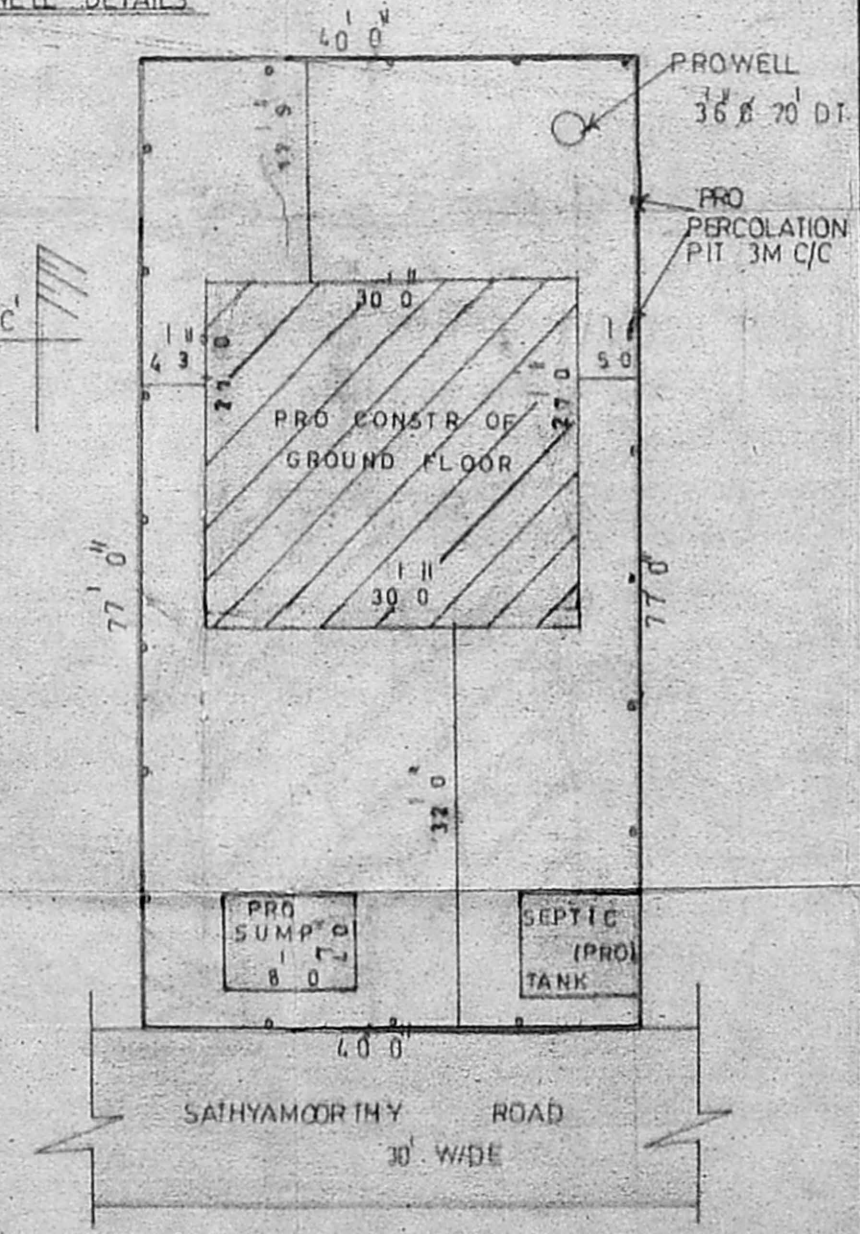

SITE PLAN (SCALE 1:200)